

# Charlton Village Action Plan

20<sup>th</sup> January 2018

Update 20<sup>th</sup> May 2022



**Village Congestion & 20mph zone:** Loading is still a problem but Buses turning into Charlton Church Lane or stopping outside Charlton House also cause traffic build up.





# Traffic



**20mph zone:** working well, particularly along Charlton Road and through Village.  
Junction of Victoria Way there is a confusion of traffic turning in a variety of directions.  
The ‘Continuous’ pathway is dangerous as there is no obvious right of way in favour of pedestrians





**Service Roads** — Fletching Road a lot tidier.  
Western end tidier than further east as mainly residential and gated.



**The International Store Flats:** CS had several discussions with the new owner as to its design and problems the Village was facing prior to development resulting in good design and relationship with the road.

The Co-op is exemplary in its use of the service roads but this has an impact on the visual quality of their loading bay.





# Improve gardens:

The western end of Fletching Road. The worst kept gardens relate mainly to empty shops.  
Identify gardens with shop owners / traders. Programme of tidy-up – by whom?





Fletching Road now links directly to Charlton Church Lane via the newly built Meridian Housing.





# Fletching Road seen from junction with Charlton Church Lane, adjacent to 486 & 380 bus stop.





**Service Roads – Torrance Road** showing old gateway into Charlton Park on left.  
Some new gates and evidence that owners / traders using their property for parking on the right.







Some evidence of NO change  
2018 to the left.  
2022 below.









The Traders in Earle Place have no rear access as this space is used as the car park to The Bugle Horn – can we ask them to share?





Review Parking arrangements.





# Declutter Signage





Remove fly posting on a regular basis.





Improving Shop Fronts: Develop a working relationship with the traders.  
A Traders / CS Association?









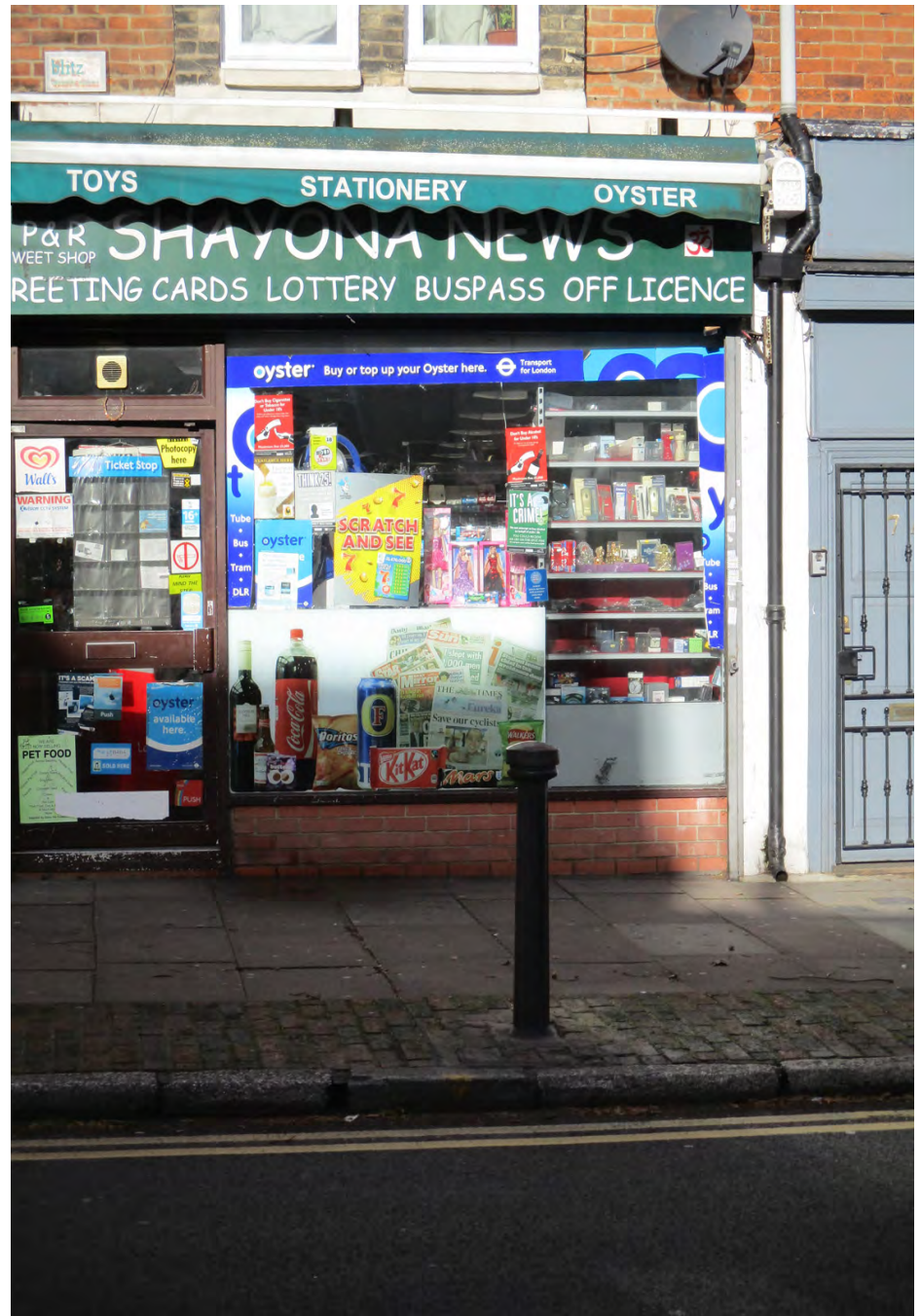



## Earle Place: 2018





## Earle Place 2022: A vibrant meeting place & link with St. Lukes, working with the traders.





Install a new pedestrian route to Charlton House:





**Village Planters:** Improve the planting style to provide anti pollution opportunity, screen pedestrians; highlight the Villager as a distinct place.









## Enhance Lansdowne Lane / Place





Create a New 'Place' – here ?





Or Here? Creating an outside space / seating for The Assembly Rooms.





**Reopen The White Swan:** How? What provide? Does it need a garden?  
What have we lost? What would we gain?





## The Damage inflicted by the current owner

